# INSIGHT

*NEWS ABOUT YOUR LIBRARY*
***October, 2015***

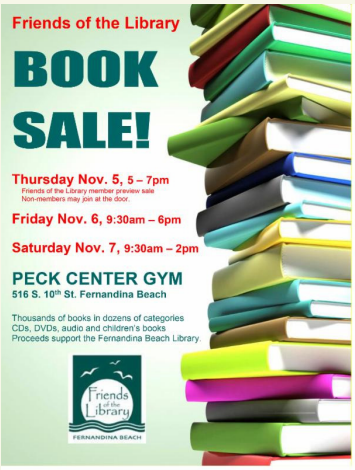


## BOOKS NEEDED NOW FOR FALL SALE
Nov. 5-7 at the Peck Center

We have thousands of great books already, but we have room for loads more of every kind.

Items to donate can be left in the collection box under the covered walkway in front of Peck Head Start at 511 S. 11th St. For larger donations call Annie Sparkle (904-310-9290) or use the collection area in the Peck School 516 South 10th Street. Go in the front entrance (Fir Street between S. 10th and S. 11th Streets), turn right and look for the Friends of the Library sign on your left, next to the stairwell.

With most items priced at $2 or less, FOL's spring and fall book sales generate approximately $20,000 annually for specialized databases, network access, books, e-books, periodicals, and other materials to keep the Fernandina Beach Library current. Drop off yours today and save the dates, Nov. 5-7, for another tremendous book sale!

## New Children's Programs from FOL

With new space at the Library comes the opportunity to do more for our community and FOLs Children's Committee, chaired by Sara Moerman, has great plans.

In their **Born to Read** program, they've scheduled 'Morning Out for Moms,' Tuesday, October 20 at 10:30 am. Jennie Hall, an infant/toddler development specialist, will discuss reading to infants and toddlers in the new meeting room at the Library, 25 N 4th Street, Fernandina Beach.

Space is limited. RSVPs are requested but not required. To RSVP, contact sara.moerman@gmail.com.

## FOL Around Town...

Attendees at FOL's 2nd sold out **Annual Amelia Island Storytelling Slam** enjoyed a beautiful evening in support of our capital campaign. Top honors for storytelling went to Carey Dresser for a story about his New York Stage Debut. Thank you to all our wonderful storytellers!!

If you didn't get your **'pawtographed' portrait** of Joey the book loving Border Collie at the recent downtown farmer's market, they will soon be available at the library. Joey 'pawtographs' his photo by photographer Steve Leimberg to benefit FOLs capital campaign.

## MORE TO COME! MARK YOUR CALENDARS!

*October 20*
**Born to Read - The Joys and Benefits of Reading to Your Infant**
with Jennie Hall, Infant/Toddler Development Specialist
10:30 am at the Library. Free for Moms (babies invited).

*October 29*
Dine at the **Four Seasons Bistro**. 10% of your bill will help the library. Click here for info.

*November 5, 6, 7*
**Fall Book Sale** Amelia Island's favorite book sale with books galore and lots more at the Peck Center. Volunteers needed, email gigifeazell@gmail.com or call 277-3510.

*December 12*

**Bed and Breakfast Cookie Tour** Benefits FOL Capital Campaign
Holiday cookie tour of decorated Fernandina Inns. Begin the tour at any of the six bed and breakfast inns on the tour and help raise funds for FOL. Tickets are $25 each, can be purchased at any of the Amelia Island Bed and Breakfast Inns and the Fernandina Beach Library. For information, click here.

*February 4, 2016*
**Food for Thought**, ***Opening Gala at the Library!***
Amelia Island chefs cook up dishes inspired by literature and characters from the books enliven the presentation. A huge celebration for our new, revitalized library. Save the date and watch for more details to come...

*March 5, 2016*
Rotary Club of Amelia Island Sunrise **4th Annual Wine and Food Tasting**
at the Fernandina Beach Airport. Benefits FOL. More to come...

## Many thanks for supporting your Library

The Friends of the Fernandina Beach Library is a 501(c)(3) nonprofit corporation with a twofold mission:
1) to promote literacy and lifelong learning, and
2) to advocate and raise funds for the Fernandina Beach Library

***For information, to join FOL, volunteer or to make a secure donation, visit fernandinafol.org***
***call 904-321-6529***
***or write PO Box 17155, Fernandina Beach, FL 32034***

*STAY CONNECTED*